

CURVE DATA						
NO	Δ	RAD	ARC	TAN	CH. BEAR.	CHORD
1	90°00'00"	50.00	78.54	50.00	S24°53'40"W	70.71
2	20°36'58"	200.00	71.96	36.36	S09°47'51"E	71.58
3	31°50'29"	150.00	83.36	42.79	N16°25'53"E	82.29
4	90°00'00"	25.00	39.27	25.00		35.36
5	05°28'33"	230.00	21.98	11.00	S07°30'27"E	21.97
6	09°37'09"	170.00	28.53	14.30	S15°17'50"E	28.50
7	10°39'58"	170.00	32.64	16.37	S04°59'21"E	32.59
8	31°50'29"	125.00	69.47	35.66	N16°25'53"E	68.58
9	86°00'15"	25.00	37.53	23.31	N75°21'15"E	34.10
10	07°35'20"	692.50	91.72	45.93	S65°26'18"E	91.66
11	08°37'35"	692.50	104.26	52.23	S73°32'46"E	104.16
12	07°06'55"	692.50	86.00	43.05	S81°25'01"E	85.94
13	07°06'56"	692.50	86.00	43.06	S88°31'56"E	85.95
14	07°36'42"	692.50	92.00	46.07	N84°06'15"E	91.93
15	05°00'27"	692.50	72.61	36.34	N77°17'41"E	72.58
16	85°36'13"	25.00	37.35	23.15	S62°54'27"E	33.97
17	92°35'21"	25.00	40.40	26.16	N26°11'21"E	36.15
18	05°16'48"	230.00	21.20	10.61	N02°07'46"W	21.19
19	09°51'37"	230.00	39.58	19.84	N15°10'32"W	39.53
20	53°07'48"	15.00	13.91	7.50	S26°03'16"E	13.42
21	24°48'19"	60.00	25.98	13.20	S40°13'00"E	25.77
22	54°35'29"	60.00	57.17	30.96	S00°31'06"E	55.03
23	43°04'46"	60.00	45.11	23.68	S48°19'01"W	44.06
24	50°34'49"	60.00	52.97	28.35	N84°51'12"W	51.26
25	29°55'35"	15.00	7.84	4.01	N74°31'34"W	7.75

EASEMENT NOTE

A PERMANENT EASEMENT OVER AND ACROSS TRACT "O" BELOW (CROSS-HATCHED) TO THE EXTENT THE SAME APPEARS ON THIS PAGE IS HEREBY DEDICATED TO THE COUNTY OF SARASOTA, A POLITICAL SUBDIVISION OF THE STATE OF FLORIDA, ITS SUCCESSORS AND ASSIGNS, FOR THE PURPOSE OF ACCOMMODATING SURFACE WATER DRAINAGE FROM ADJACENT LANDS, TOGETHER WITH THE RIGHT TO ENTER UPON AND MAINTAIN SAID EASEMENT FOR SUCH PURPOSES.

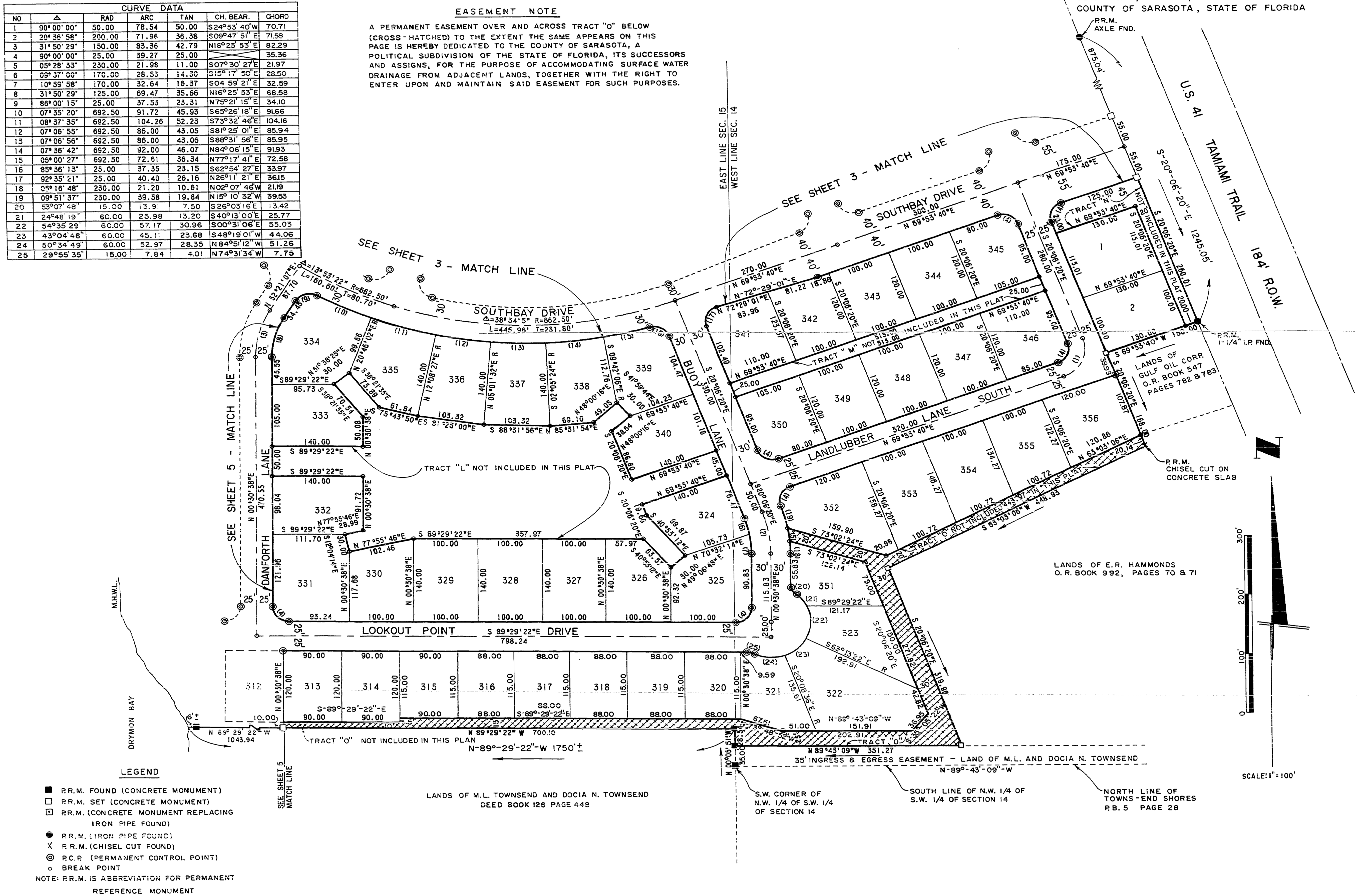

- LEGEND**
- P.R.M. FOUND (CONCRETE MONUMENT)
 - P.R.M. SET (CONCRETE MONUMENT)
 - ▣ P.R.M. (CONCRETE MONUMENT REPLACING IRON PIPE FOUND)
 - P.R.M. (IRON PIPE FOUND)
 - X P.R.M. (CHISEL CUT FOUND)
 - ⊙ P.C.P. (PERMANENT CONTROL POINT)
 - BREAK POINT
- NOTE: P.R.M. IS ABBREVIATION FOR PERMANENT REFERENCE MONUMENT

